

FX KORTEX™



ASIIM Implant Solutions Pvt. Ltd.

Patented
Excellence
For Unmatched
Results.

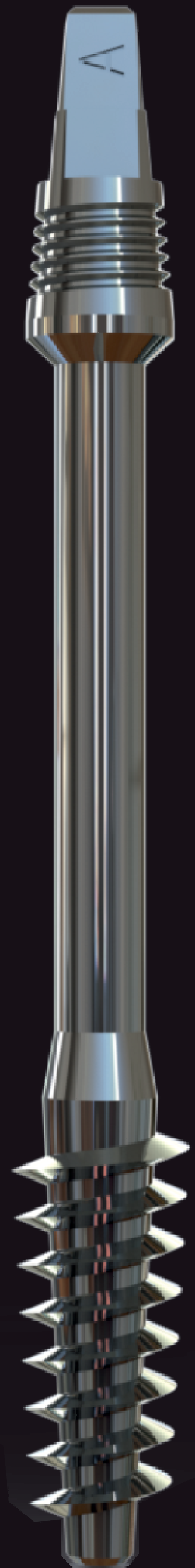
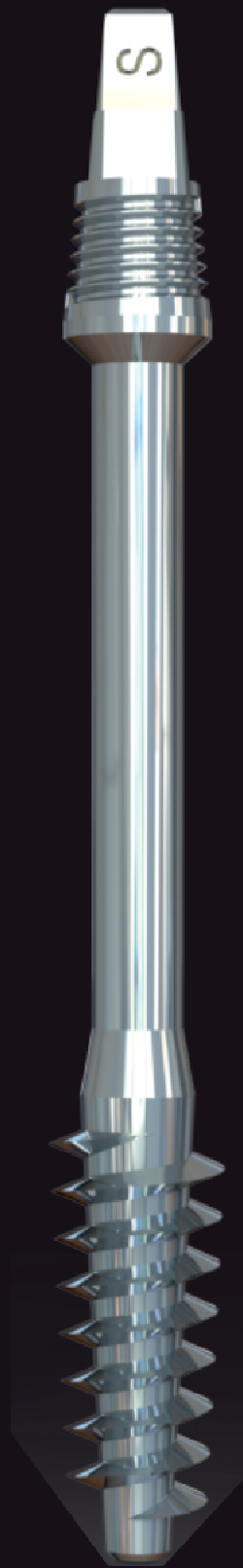

TABLE OF CONTENT

**KORTREX
SYSTEM**

**SWISS TI
IMPLANTS**

**PRODUCT
AUTHENTICITY**

**PRODUCTS
SPECIFICATIONS**

**SURFACE
DETAIL**

**TYPE OF IMPLANT
OF SIZES**

**KORTEX SURGICAL
KIT**

**CLINICAL
CASES.**

KORTEX SYSTEM



Specifically Crafted Head For Better Gripping.



Smooth and Highly Polished Shaft for Excellent Bendeability.

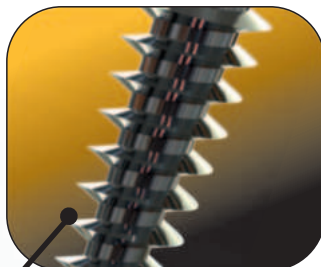

Polished Self Cutting Threads Offers High Torque & Effortless Bi-Cortical Fixation.

Kortex is a Single Piece Implant Designed by Masters from Switzerland For Effortless bi-cortical fixation Kortex is a Swiss quality Titanium Implant

KORTEX CORTICAL IMPLANT

Cortical implants are a specific type of Smooth Surface dental implant that differ from traditional root-form implants. Instead of being placed in the jawbone's alveolar ridge, cortical implants are anchored in the cortical bone—the dense bone structure at the base of the jaw. This positioning offers several advantages, especially for patients with insufficient bone volume or quality.

Swiss Ti Represents a premium
standard of material excellence
that is highly valued in the
medical and dental fields for
its strength biocompatibility & Durability.



SURFACE DETAIL



Kortex is a highly polished & Smooth Surface Implant which enhances its integration with the bone (osseointegration) by reducing bacterial adhesion and promoting a more natural fit.

KORTEX PACKAGING

Meticulous Packing for Ultimate Protection

Sterility Assurance

Controlled Environment: Our implants are packaged in a sterile environment to maintain their purity and effectiveness. We adhere to strict protocols to ensure that each implant remains uncontaminated.

Advanced Packaging: Each implant is sealed in a high-quality, sterile pouch or container designed to protect against environmental factors. Our packaging are chosen for their durability and ability to maintain sterility sterilized by gamma radiation.

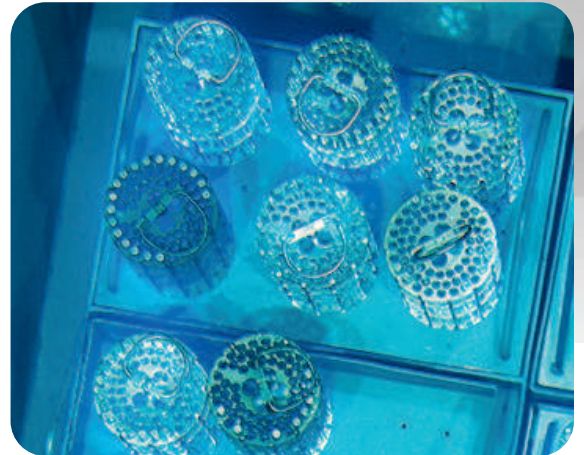

Detailed Labeling

Clear Information: Every package is labeled with essential details, including the implant type, size, lot number, and sterilization information. This ensures transparency and traceability throughout the product's lifecycle.

User-Friendly: Our labels are designed for ease of use, with clear and concise information to assist in identifying and utilizing the implants effectively.



Quality Checks

Rigorous Inspection: Each batch of implants undergoes a thorough quality inspection before packaging. Our quality assurance team verifies that every implant meets our stringent for safety and performance.

Comprehensive Documentation: We maintain detailed records of the packing process, including inspection results and sterilization details, to ensure complete traceability and accountability.



PRODUCT AUTHENTICITY

Discover Swiss Quality in Every Implant

Swiss Quality Implants: Precision Meets Excellence:

At kortex, we pride ourselves on delivering dental implants that embody Swiss precision, durability, and innovation. Our implants are designed to provide unparalleled performance and reliability, ensuring the best outcomes for both clinicians and patient

Engineering Excellence

Superior Materials: Our implants are crafted from high-grade Swiss titanium, known for its exceptional purity and biocompatibility. This ensures a robust and long-lasting solution for dental restorations.

Precision Manufacturing: Utilizing advanced Swiss engineering techniques, our implants are manufactured to the highest standards, guaranteeing precise fit and functionality. Each implant undergoes rigorous quality control to ensure flawless performance.

Proven Performance

Enhanced Durability: Swiss quality implants are designed to withstand the demands of everyday use, providing reliable and consistent results. The material's resistance to corrosion and wear ensures long-term success.

Innovative Design: Our implants feature state-of-the-art design elements that enhance integration with bone, offering superior stability and support for prosthetic restorations.

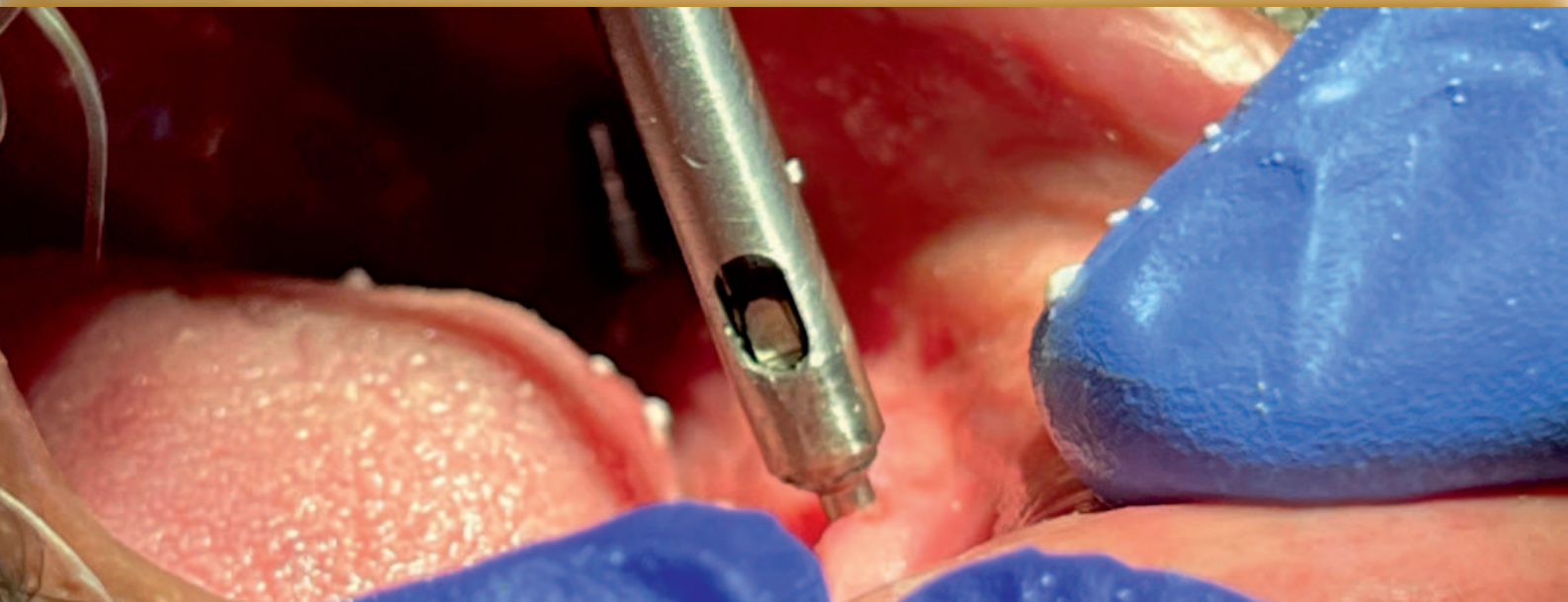

IMPLANT SIZES

L↓\D→	4.5	5.5	7.5	9
8		✓	✓	✓
10	✓	✓	✓	
12	✓	✓		
14	✓	✓		
17	✓			

L↓\D→	2.7	3.5	4
10	✓	✓	
12	✓	✓	✓
14	✓	✓	✓
17	✓	✓	✓
20	✓	✓	✓
23	✓	✓	✓
27		✓	

KORTEX SURGICAL KIT



Lance Drills



⌀ 2mm X 15mm



⌀ 2.5mm X 15mm



⌀ 3mm X 15mm



⌀ 2mm X 23mm



⌀ 2.5mm X 23mm



⌀ 3mm X 23mm

Ratchet Driver



Ratchet Driver



Ratchet Driver Lab

Hand Driver



Torque Ratchet



CLINICAL CASES

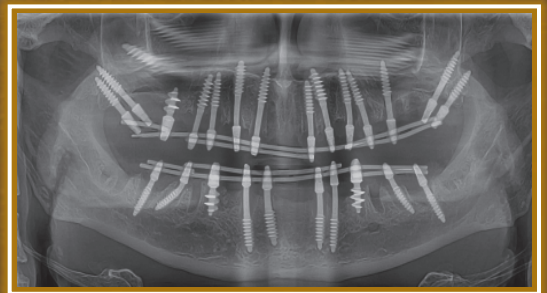
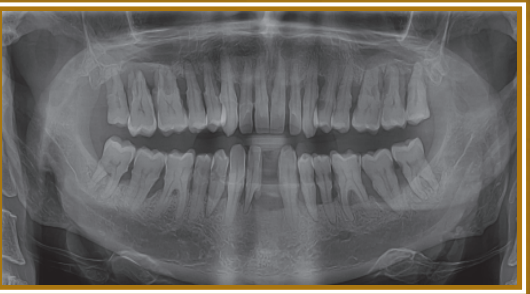
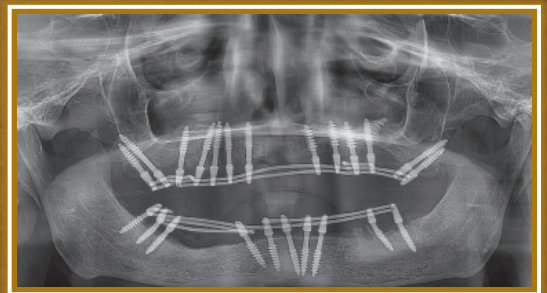
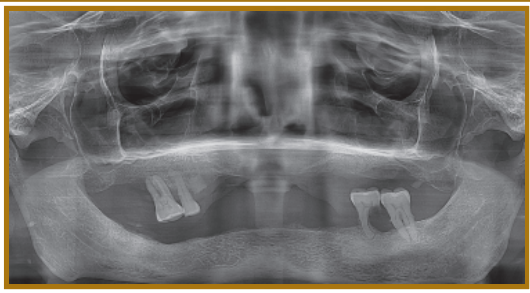
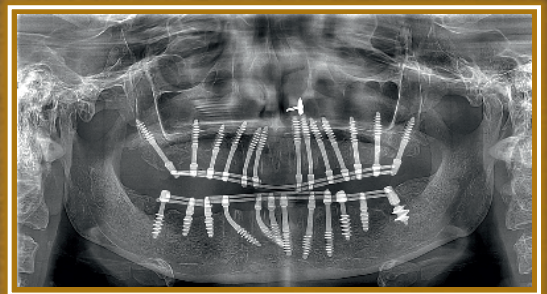
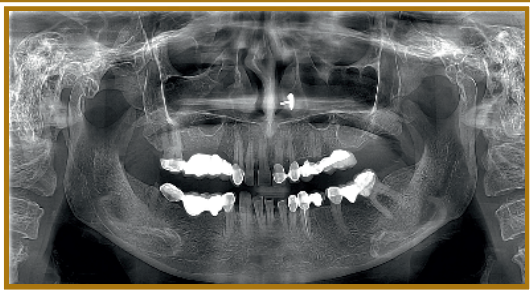
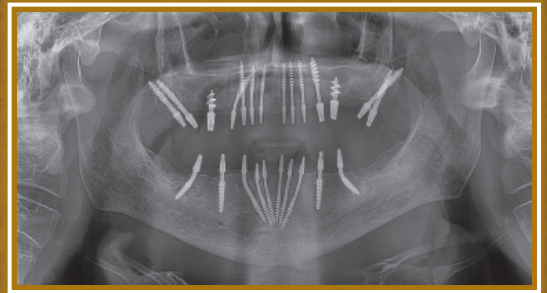
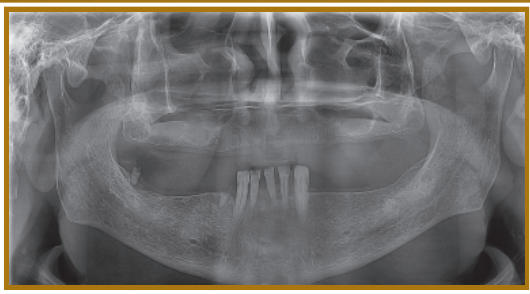
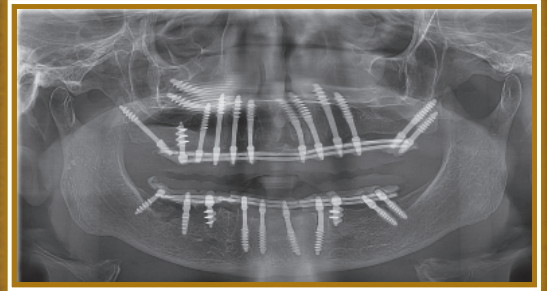
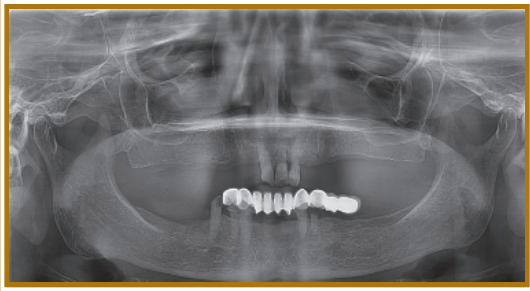

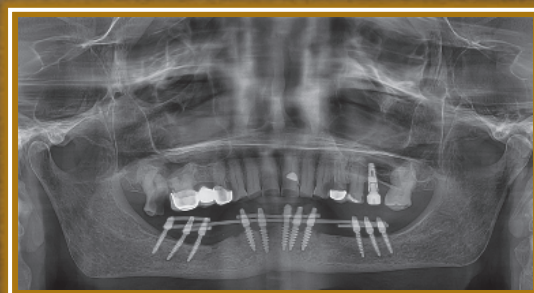
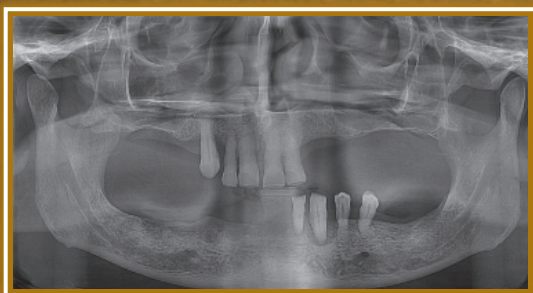
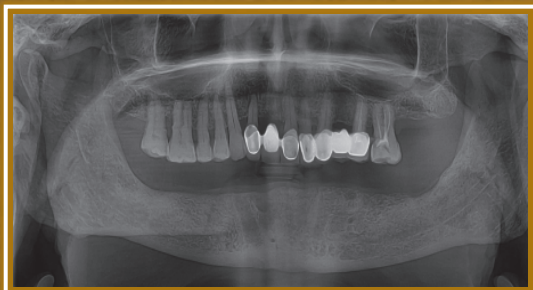
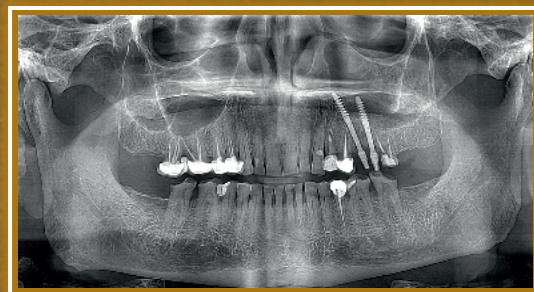
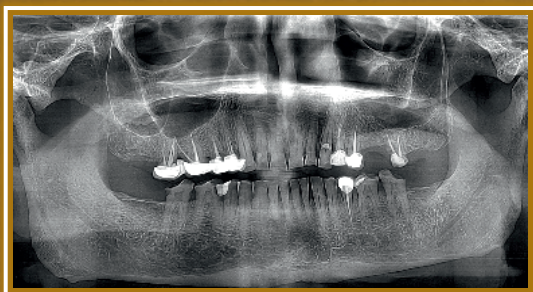

OTHER PRODUCTS



Physiodispenser



Introral Scanner



Syncrystalizer
(Intra- Oral Welder)



1:1 Hand Pieces

CASE PRESENTATION

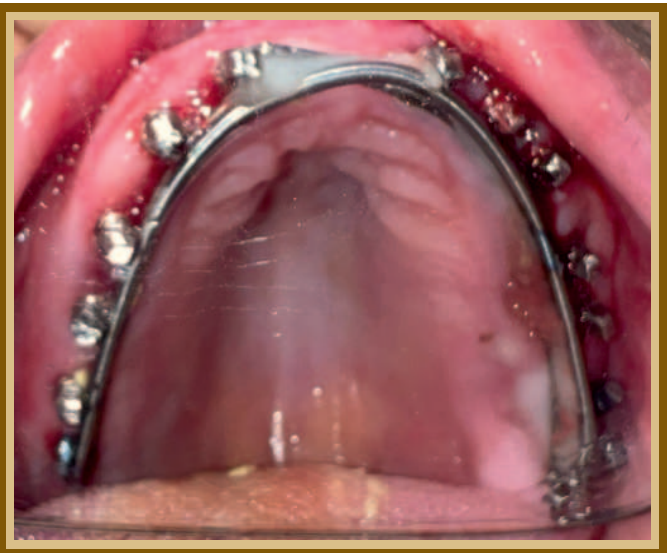
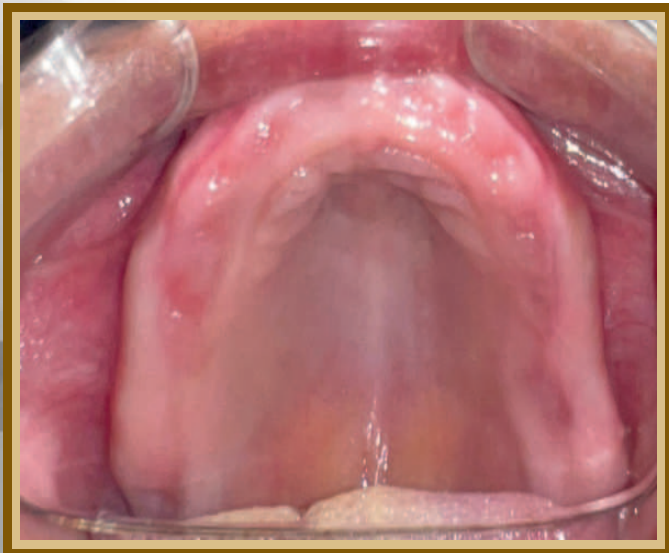
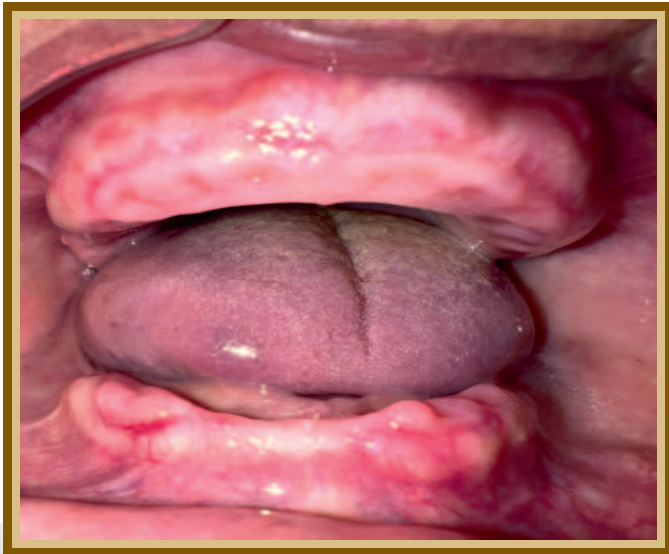

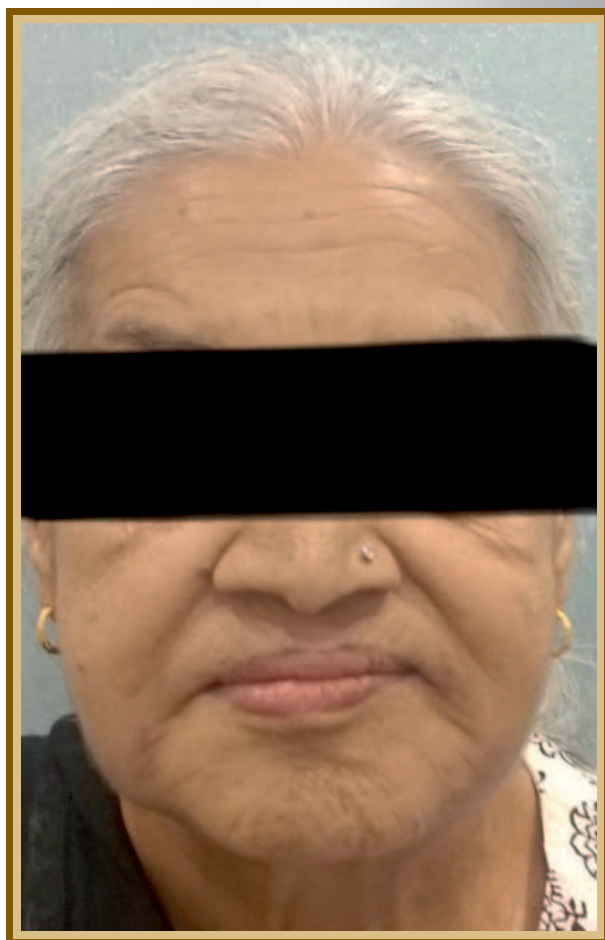
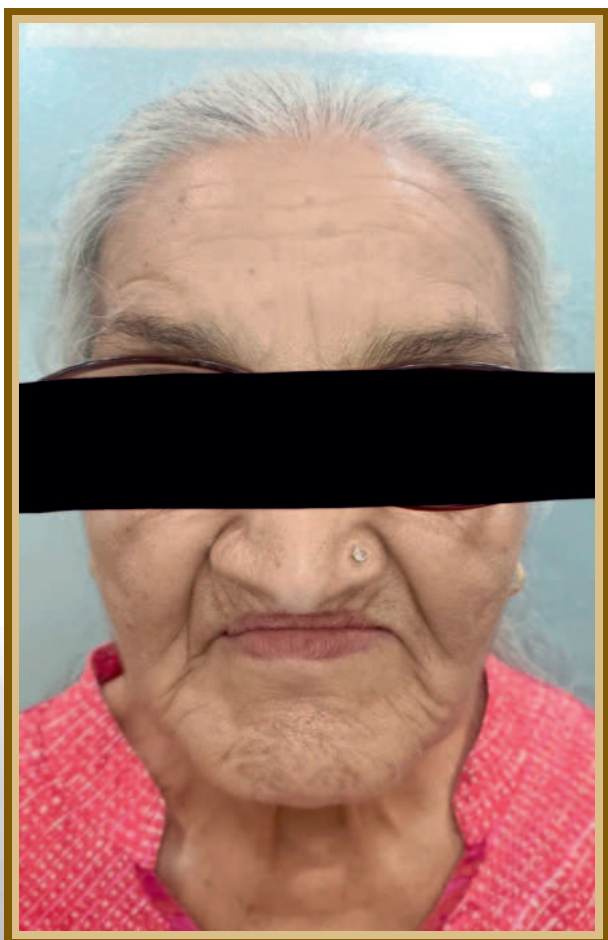



ADVANCED TECHNOLOGY AT UNBEATABLE PRICE

Portable & Sleek

Compact & Light Weight

No Fear of Shock

Compatible with all implant systems

Single & two Piece

Digital Screen

One Year Warranty



SYNCRYSTALIZER

(Intra- Oral Welder)



ADVANCED TECHNOLOGY AT UNBEATABLE PRICE

Portable & Sleek

Compact & Light Weight

Compatible with all implant systems

Comfortable For Patient

Easy to Use Software

Laptop and Pc Configuration Required For I/O Scanner

Processor: Intel Core i7

Graphics: NVIDIA GeForce RTX 4060

Laptop GPU with 8GB GDDR6 Graphic Memory

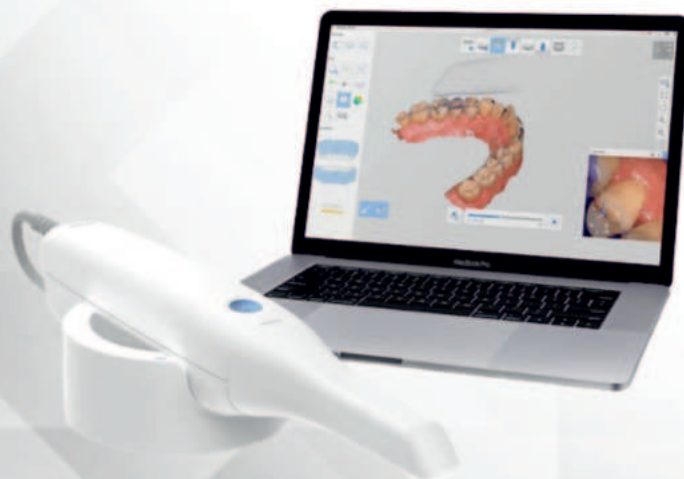

INTRORAL SCANNER



ADVANCED TECHNOLOGY AT UNBEATABLE PRICE

Portable & Sleek

More Compact New Motor

Compact & Light Weight

Compatible with 1:1 & 20:1 Gear

In Built & Advanced Irrigation Systems

Digital Display

Speed Up to 50000 Rpm



PHYSIODISPENSER

To Learn Cortico-basal Implantology And Upgarde Your Skills

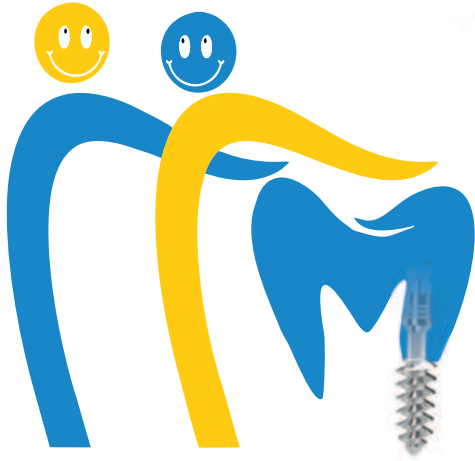

International Implant Master

ACADEMY

Affiliated to The Edu. Board London &
The American Accreditation Board

COURSES

Orientation Program



Two Days Work Shop



Diploma Programme

International Fellowship



Masters Degree

For More Information Contact Us: 7696866162



SWISS TI IMPLANT
PATENTED EXCELLENCE FOR UNMATCHED RESULTS.

- ✉ Info@internationalimplantmaster.com
- 🌐 www.kortex.com
- ☎ 8440001985 | 9649122770
- 📍 SCO: 45, Ground Floor, Sector-21C, Chandigarh (160022)
- 📍 20, Basement Inder, Enclave, Paschim Vihar, New Delhi (110087)